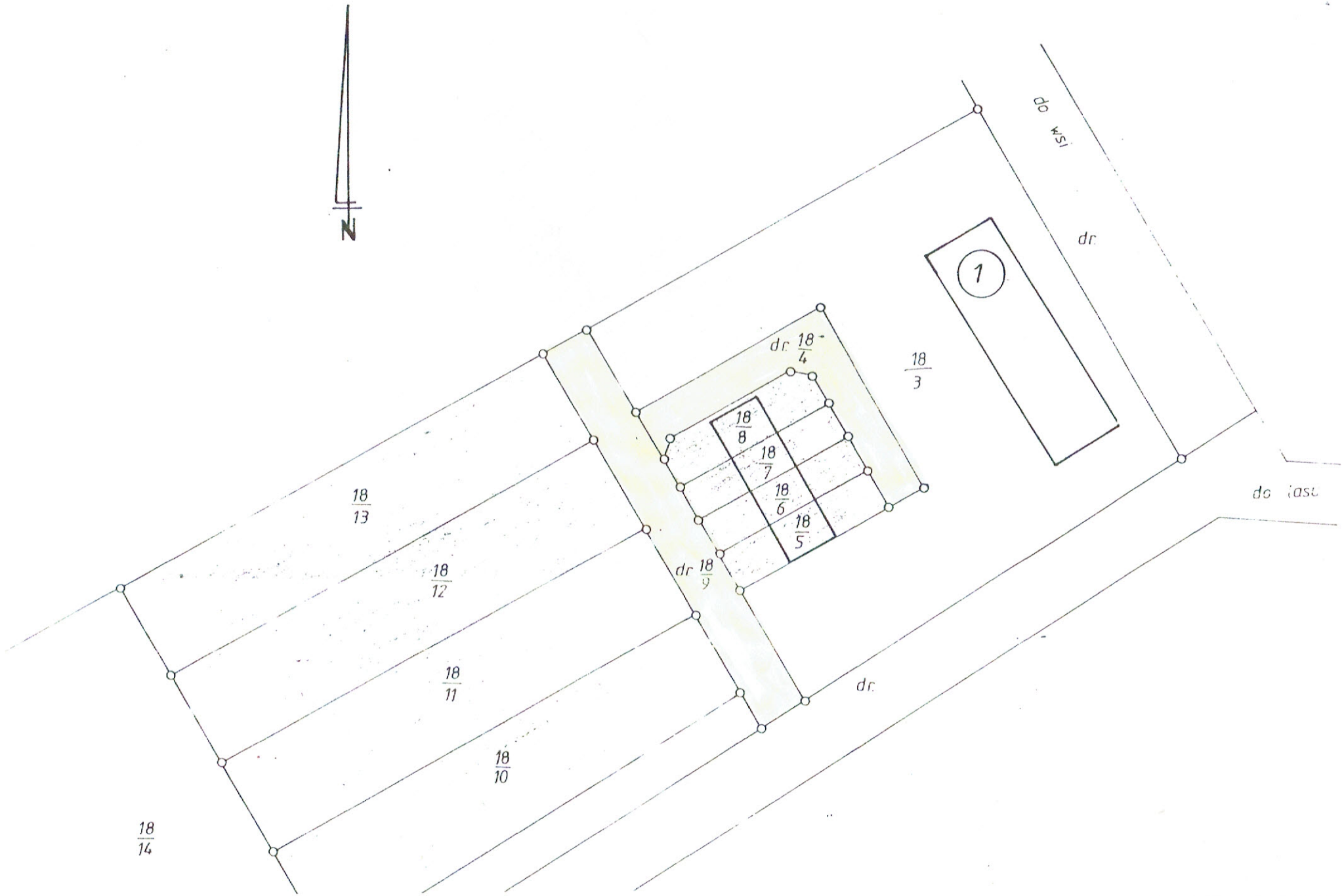Obręb GRALEWO